



Social Guide. An introduction to The Ashmolean Museum for schools groups coming for an Egypt Detectives session.



I am going to The Ashmolean Museum. Inside the Museum are objects and artworks from different places and times. The Museum is a very large building.

When I visit with my school I will enter through the St Giles entrance.



I will walk through some glass doors.





There is a friendly person on the left who is there to make sure everything is kept safe.



There are some doors down to the Learning Centre and also a lift.



I will go down the stairs past some toilets.



I can leave my things in the lunch room.



There are coat hooks and a tub for my bag and lunch.





I can use the stairs to go from the Lunch room and into the museum.

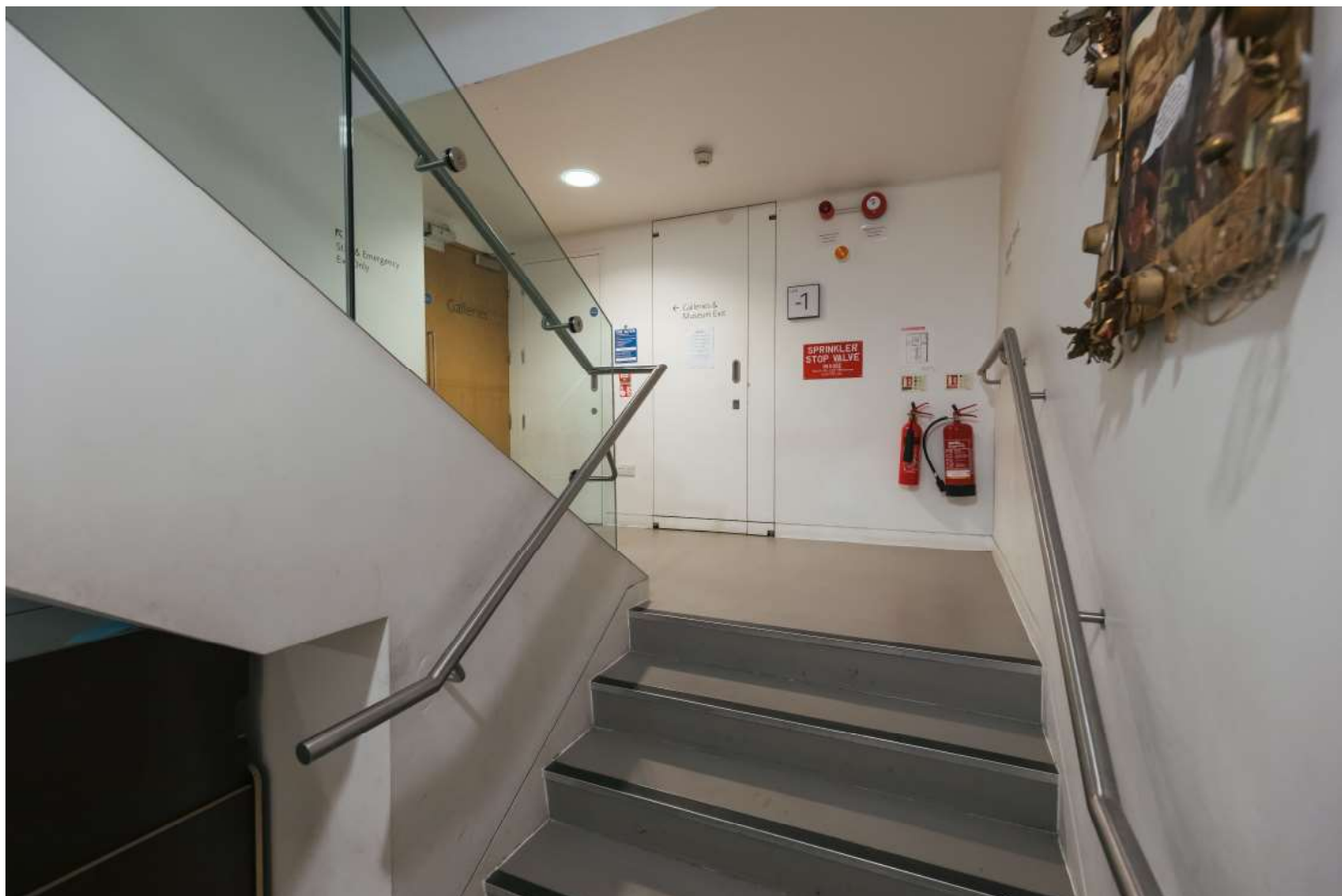

This is the Atrium. There are stairs to different floors in the Museum.

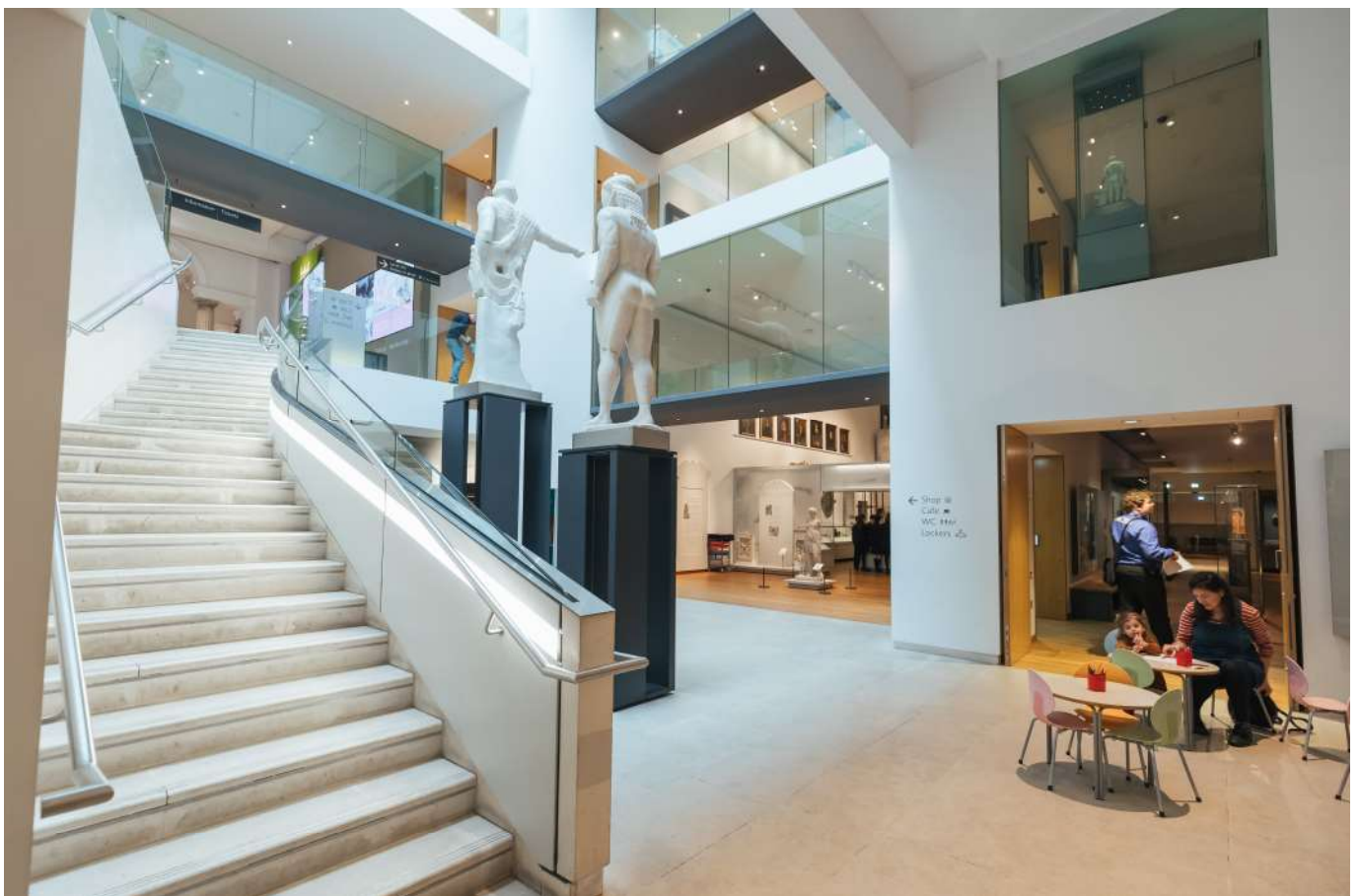

Or I can use the lift.



Around the Museum, there are people who will help me and show me the way. They also keep the art and objects safe.



If I have any questions about anything I can ask any of the adults who work in the Museum.



To get to the Egypt galleries I will walk towards the main entrance to the Museum.



I will walk through a gallery with lots of statues on display.



I will look closely at this Egyptian building with my class and a friendly teacher from the museum.





I will see some mummies and search the gallery full of interesting objects.



I can even touch some real Ancient Egyptian objects with a small group of my friends.



There is shop where I can buy things if my teacher can take us.



When I want to leave, I can go through doors to the Learning Centre to collect my things.



I can visit the Museum again if I want to.

